JIN-SOOK CHUN

Curtains

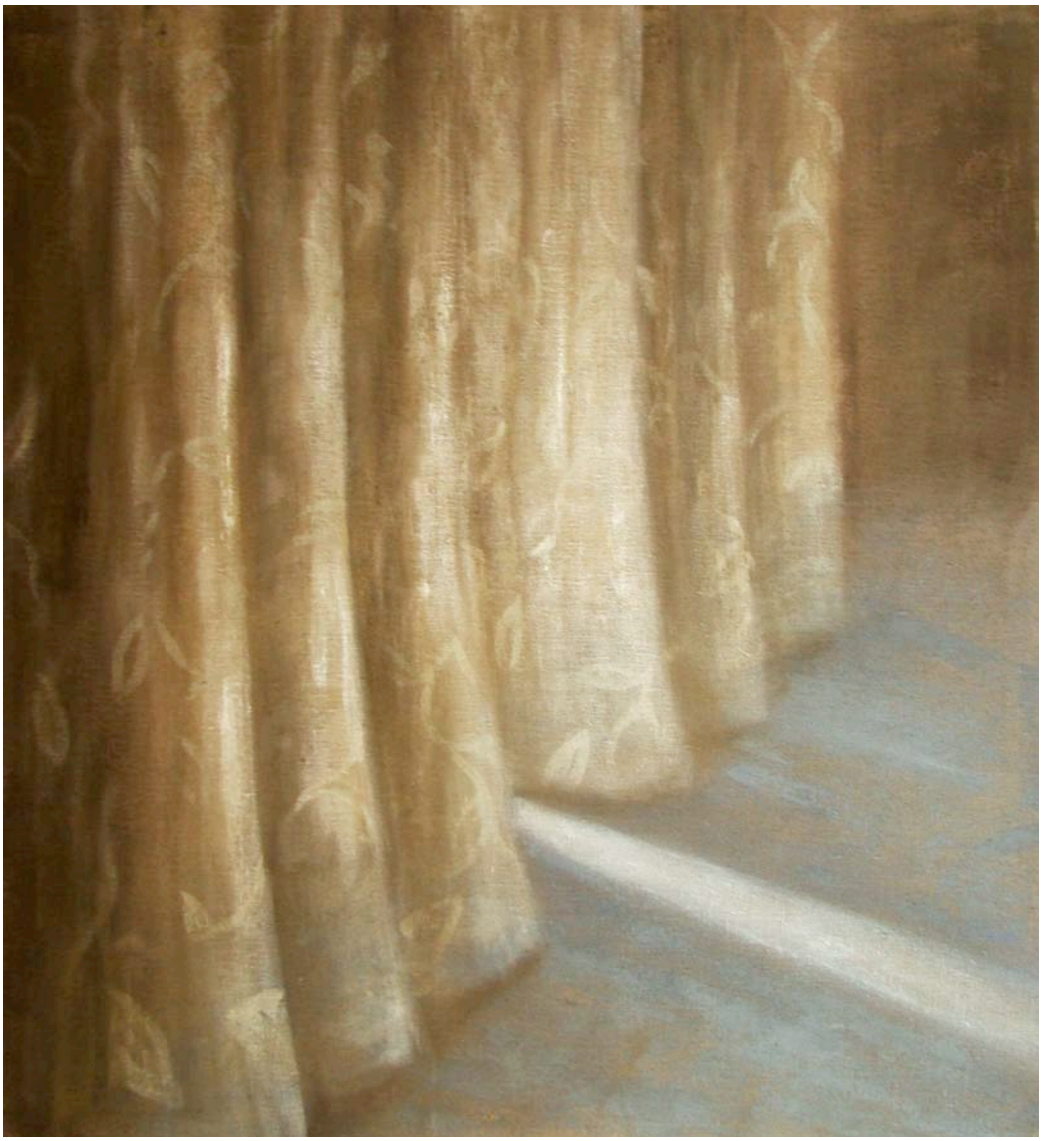

BEIGE CURTAIN – LIGHT BLUE FLOOR

Pigment and glue on canvas
120 x 110 cm | 47.2" x 43.3" | height x width
Executed in 2012

RED CURTAIN

Pigment and glue on canvas
140 x 110 cm | 55.1" x 43.3" | height x width
Executed in 2012

BLUE CURTAIN

Pigment and glue on canvas
60 x 40 cm | 23.6" x 15.7" | height x width
Executed in 2014

BEIGE CURTAIN

Pigment and glue on canvas
140 x 170 cm | 55.1" x 66.9" | height x width
Executed in 2015

MULTI-COLOUR CURTAIN

Pigment and glue on canvas
140 x 110 cm | 55.1" x 43.3" | height x width
Executed in 2014

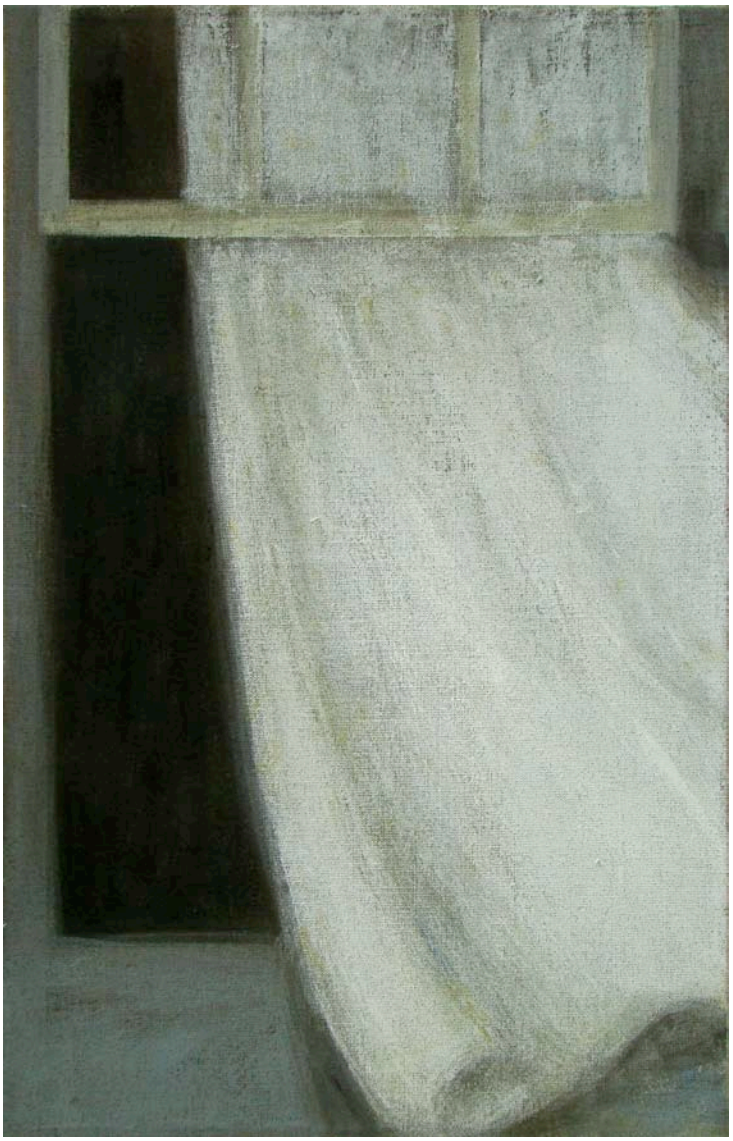

CURTAIN AGAINST DARK WINDOW

Pigment and glue on canvas
67 x 43 cm | 26.4" x 16.9" | height x width
Executed in 2014

DINNER

Pigment and glue on canvas
60 x 90 cm | 23.6" x 35.4" | height x width
Executed in 2015

UNTITLED (BLACK, WHITE, RED)

Pigment and glue on canvas
110 x 140 cm | 43.3" x 55.1" | height x width
Executed in 2011

ARTIST INFORMATION

Jin-Sook Chun (born in Korea in 1971) studied painting at the Seoul Women's University (1996-97) and at the Düsseldorf Academy of Fine Arts (1998-2005). In 2003 she received the title of *Meisterschülerin* by her professor Siegfried Anzinger. Jin-Sook Chun lives in Cologne.

solo exhibitions

2014 · Interieur (with Robert Haiss) | Galerie Peter Tedden | Düsseldorf | DE
2013 · Tales of the Absents | Kultur.Punkt | Friedenskirche Krefeld | DE
· Umkreiste Stille | Galerie Wang Hohmann | Wiesbaden | DE
2012 · … und denk, Du bist noch bei mir | lorch+seidel | Berlin
2011 · Unweitheute (with Carolin Schreier) | Kulturwerk BBK | Cologne
2009 · Zeichnungen | Galerie Uwe Sacksofsky | Heidelberg | DE
2008 · I Am Here Now | Munwhailbo Gallery | Seoul
2007 · Stillstände | Niederrheinische Verkehr und Versorgung AG | Mönchengladbach | DE
2005 · Jin-Sook Chun | Galerie im Kunstturm | Ratingen | DE
· Nostalgie | Galerie Forum im Wasserturm | Meerbusch | DE

group exhibitions

2014 · I Amsterdam You Berlin | Johannes-Evangelist Kirche | Berlin
· That's what I want | lorch+seidel | Berlin
2013 · Cologne Paper Art | with lorch+seidel
2012 · Butterflöckchen | Galerie Peter Tedden | Düsseldorf
· Gastarbeiten | Kulturwerk Aachen e. V. | DE
2011 · Menschen, Tiere, Sensationen | lorch+seidel | Berlin
· Heartwork 2011 | K21 – Kunstsammlungen NRW | Düsseldorf
· Kinder, Kinder | Orangerie Schloss Benrath | Düsseldorf
2010 · Simply Drawings | lorch+seidel galerie | Berlin
2009 · Figurative Positionen Aus Dem Rheinland | lorch+seidel | Berlin
· Trendwände | Kunstraum | Düsseldorf
· Sommerausstellung | Galerie Felix Ringel | Düsseldorf
2008 · Die Tür Zum Menschen | Galerie Plan D | Düsseldorf
2007 · Connected | Altes Museum | Mönchengladbach | DE
2006 · Altes Museum | Mönchengladbach | DE
2005 · Music Is Loud | Galerie Peter Tedden | Oberhausen | DE
2002 · Galerie Kulturfabrik | Krefeld | DE
2000 · Junge Künstler | ArToll Labor | Bedburg-Hau | DE

recognitions

2005/06 · Niederrheinische Verkehr und Versorgung AG | Atelierstipendium Wasserturm Mönchengladbach | DE
2002 · Erster Preis | Wettbewerb Natur | Bestattungshaus Frankenheim | Düsseldorf

publications

2008 · I am here now | exhibition catalogue | Munwhailbo Gallery | Seoul
2007 · Stillstände | exhibition catalogue | Niederrheinische Verkehr und Versorgung AG | Mönchengladbach | DE
2005 · music is loud | exhibition catalogue | Galerie Peter Tedden | Oberhausen | DE